

INTERIOR DESIGN & SELECTIONS PACKAGES

Revision - 04 [19.04.2024]



NEST & FURROW

MOOD BOARD

OVERALL MOOD

NOTES

Interior to be of light Japandi style. Utilising timbers, warm neutrals, natural stone look materials with minimalist forms. Feature details in joinery & textures to emulate the Japandi & more rustic style.



Nest &
Furrow

LAUNDRY



SHOWN WITHOUT DOORS



LAUNDRY

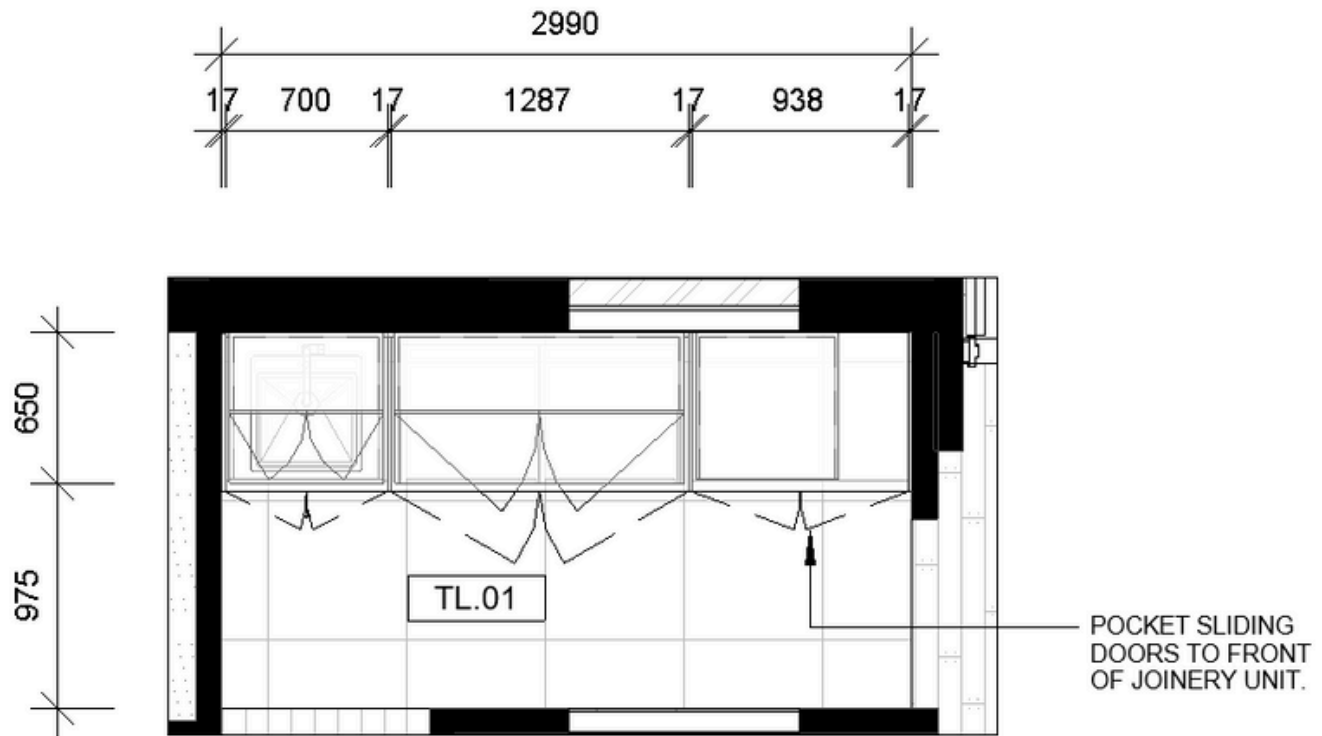

PLAN VIEW

LAUNDRY

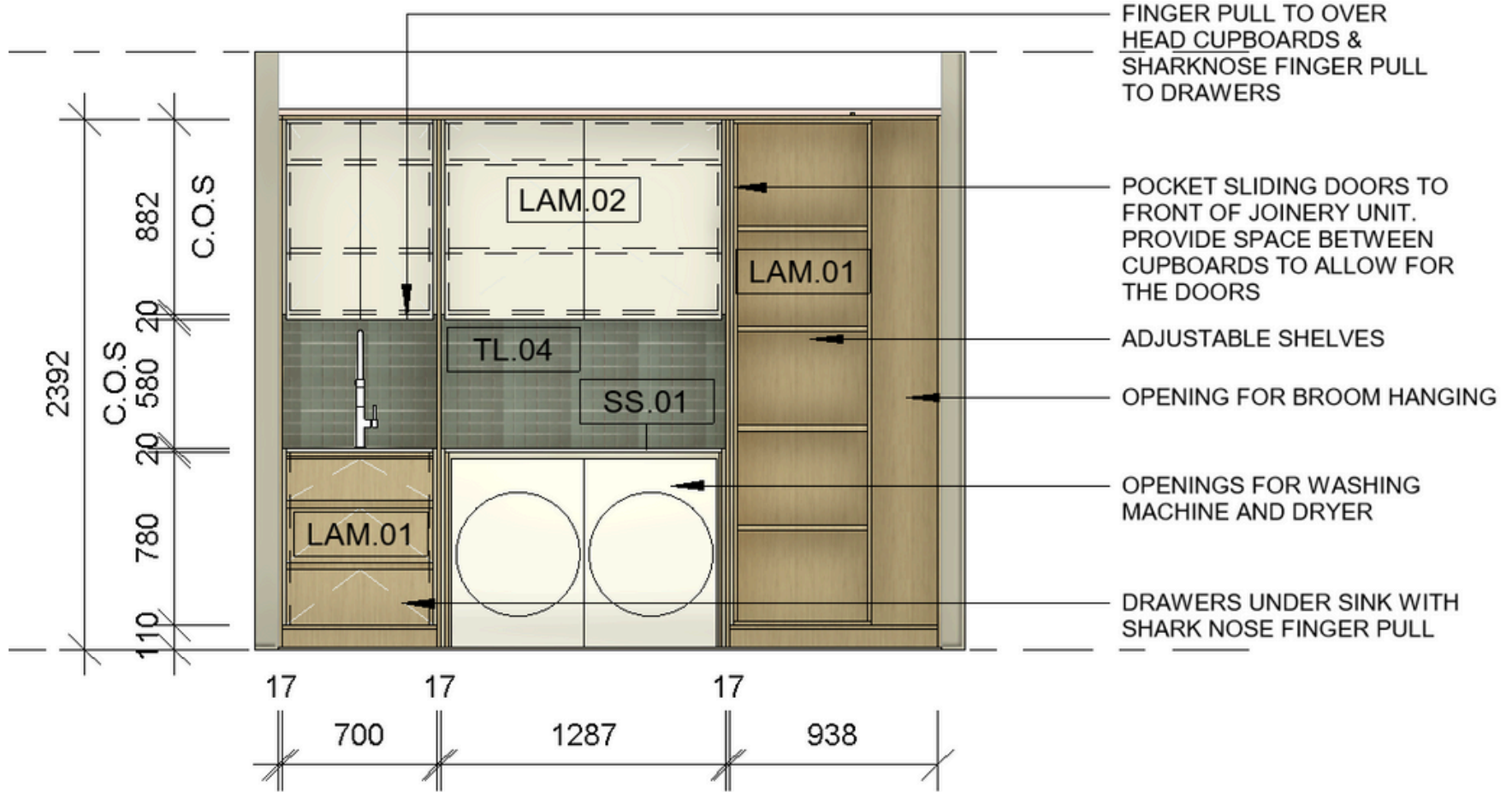

FRONT ELEVATION

LAUNDRY

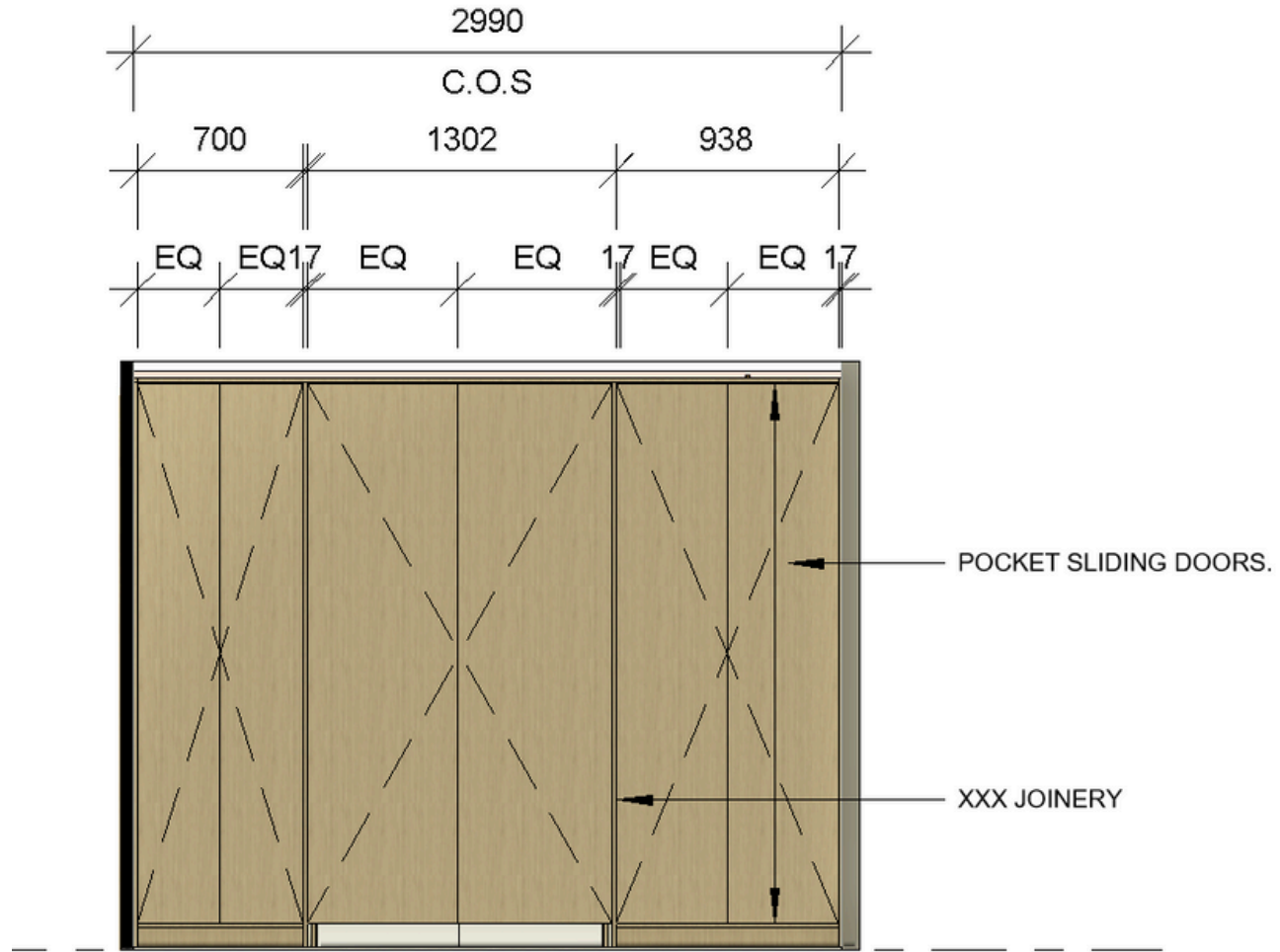

FRONT ELEVATION

Client: Sarah & Clay Brown

Builder: Bishop & Hart

Client Signature: _____

Project Address: 23 Roslyn Street Charelstown

Status: Pricing

Date: 19.04.2024

LAUNDRY SCHEDULE

Code	Location	Product + Code	Details: Profile, Size, Colour & Finish	Supplier + Link	#	Cost	Photo	Initial
LAM.01	Cabinets	Cabinet Laminate	Melamine Boston Oak Woodmatt	Polytec		\$		
LAM.02	Cabinets	Cabinet Laminate	Painted Flat panel in PNT.01	Dulux		\$		
TL.01	Laundry	Floor Tiles	Byron Travertine Look Ivory	Tile Cloud		\$		
TL.04	Laundry	Splashback Tile	Haddon Green Matte Medium Square	Tile Cloud		\$		
SS.01	Laundry	Solid Surface	Aeris Dekton - Natural Collection	Dekton				



Client: Sarah & Clay Brown

Builder: Bishop & Hart

Client Signature: _____

Project Address: 23 Roslyn Street Charelstown

Status: Pricing

Date: 19.04.2024

LAUNDRY SCHEDULE

Code	Location	Product + Code	Details: Profile, Size, Colour & Finish	Supplier + Link	#	Cost	Photo	Initial
SK.02	Laundry	Sink	Ohelu Single Kitchen Sink 380mm - Stainless Steel	ABl Interiors		\$		
TP.02	Laundry	Laundry Tap	Elysian Kitchen Mixer - Brushed Nickel	ABl Interiors		\$		
HND.02	Laundry	Cabinet Handles	TBCCHICAMA THIN WAVE TIMBER HANDLES SKU: CWT640.EAMOAK Centre Wave Ebony Stained American Oak	Touch Made Handles		\$		
						\$		
						\$		