

# INTERIOR DESIGN & SELECTIONS PACKAGES

Revision - 04 [19.04.2024]



NEST & FURROW

# MOOD BOARD

## OVERALL MOOD

### NOTES

Interior to be of light Japandi style. Utilising timbers, warm neutrals, natural stone look materials with minimalist forms. Feature details in joinery & textures to emulate the Japandi & more rustic style.



# WALK IN ROBE

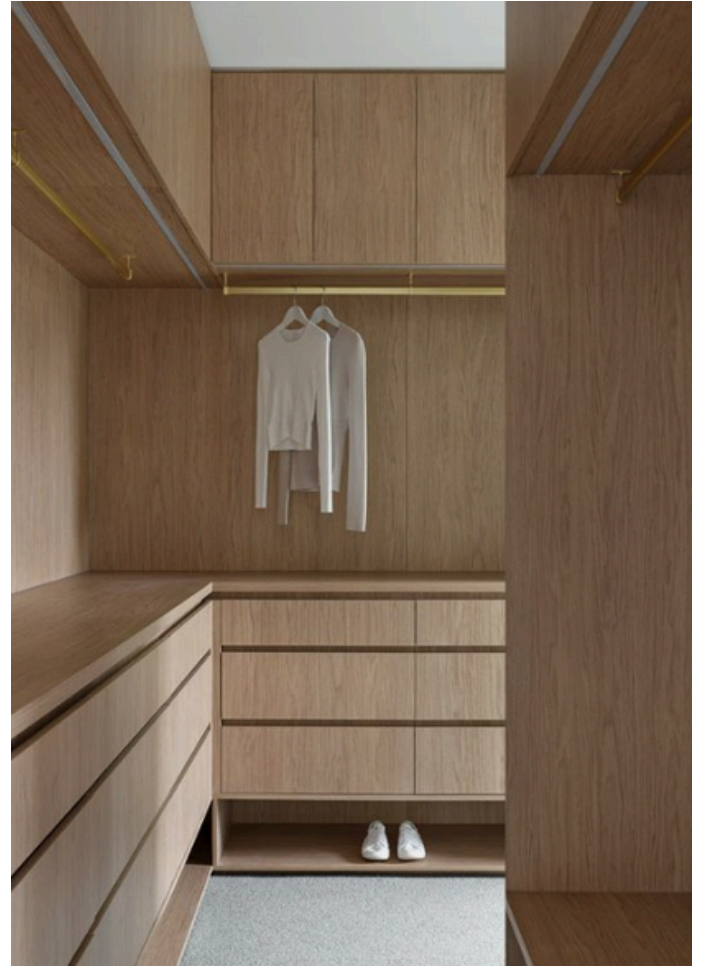

# WALK IN ROBE

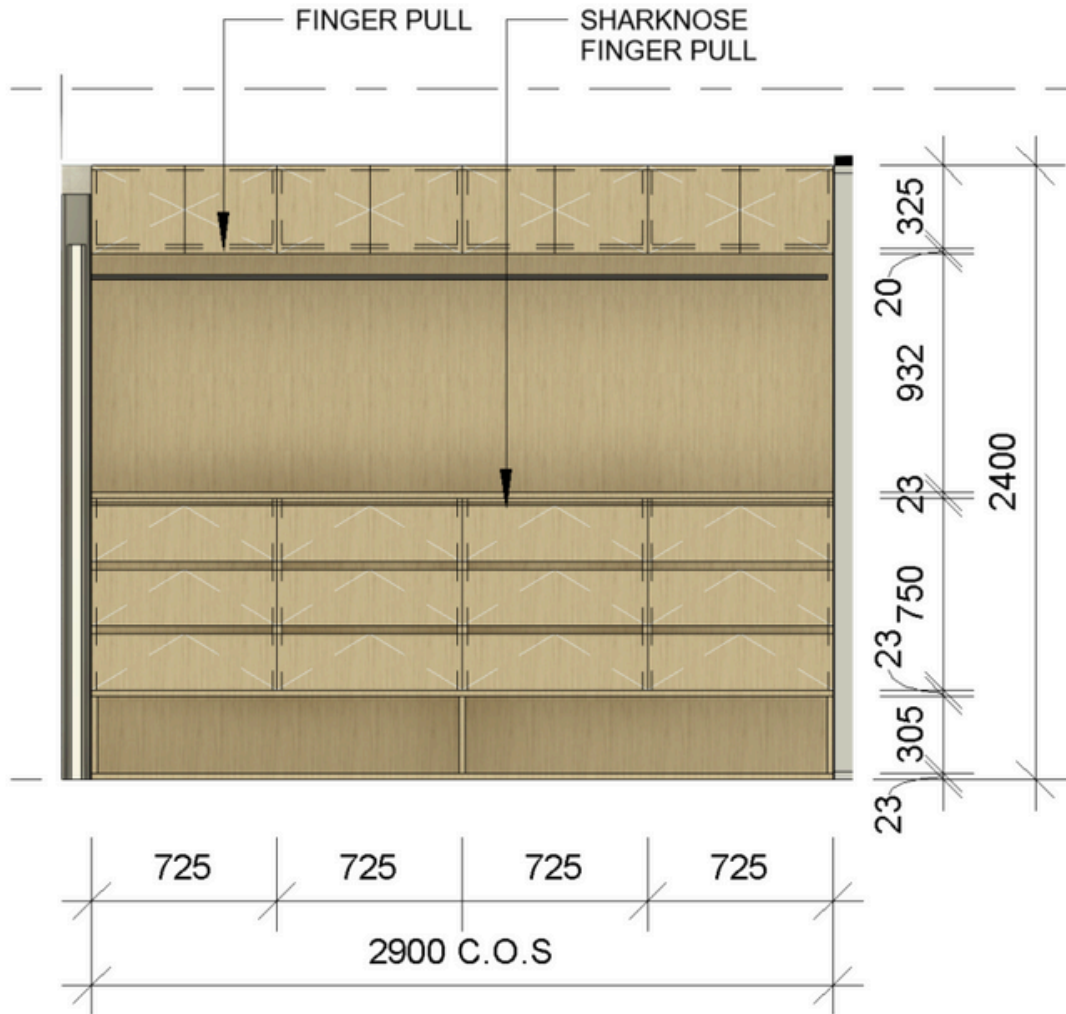

ELEVATION 01

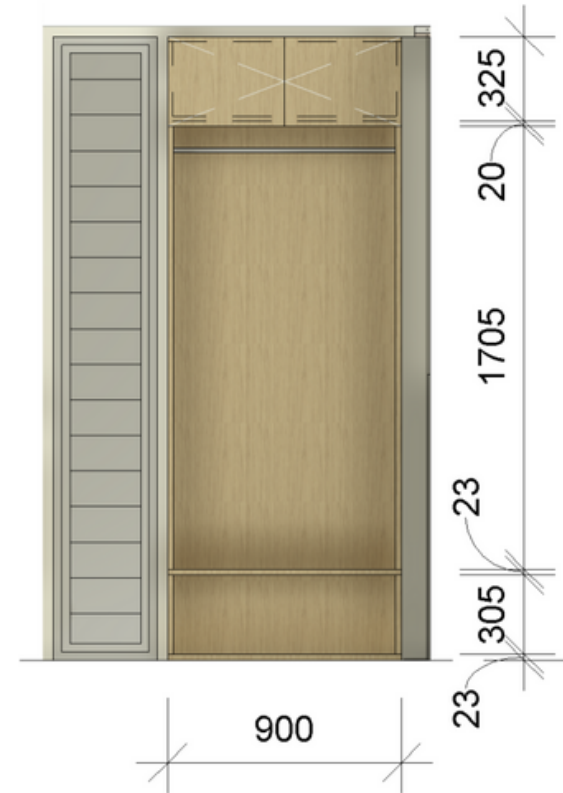

ELEVATION 02



Client: Sarah & Clay Brown

Builder: Bishop & Hart



Client Signature: \_\_\_\_\_

Project Address: 23 Roslyn Ave Charlestown

Status: Pricing

Date: 19.04.2024

### WALK IN ROBE

Code	Location	Product + Code	Details: Profile, Size, Colour & Finish	Supplier + Link	#	Cost	Photo	Initial
LAM.01	WIR	Cabinet Laminate	Melamine Boston Oak WoodMatt Vertical Grain Direction	<a href="#">Polytec</a>		\$		
MIR.01	WIR	Wall Mirror	Lucian Full Length Mirror	<a href="#">Temple &amp; Webster</a>		\$		
						\$		
				<a href="#">Link</a>		\$		